

South and Vale GIS
Printed on 17 June 2015
at a scale of 1:2,499

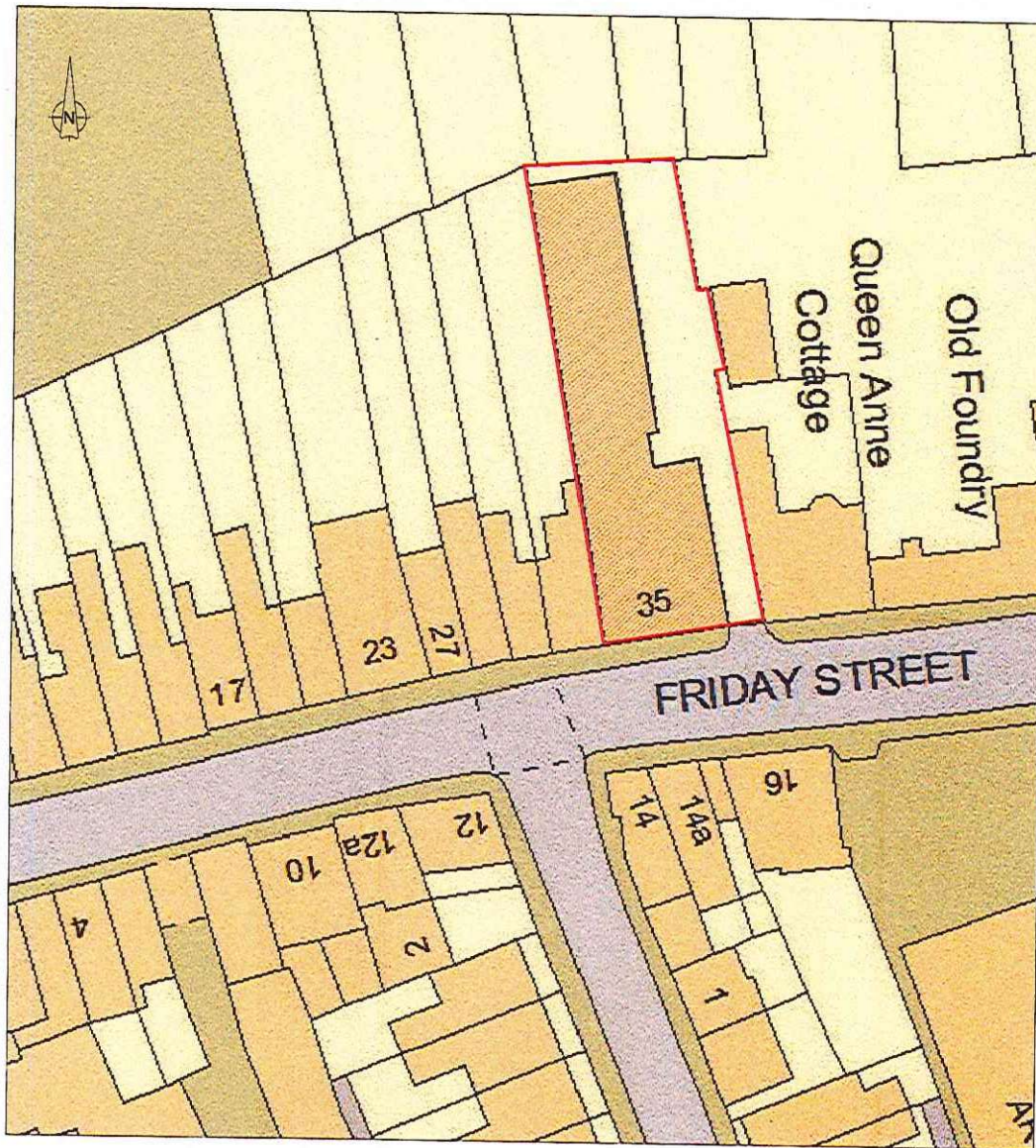

South Oxfordshire District Council is licensed to use Ordnance Survey mapping for its own business use as a member of the Public Sector Mapping Agreement.

Persons viewing this mapping should contact Ordnance Survey copyright for advice where they wish to use Ordnance Survey mapping for their own use.



Block Plan
(Scale 1:200)

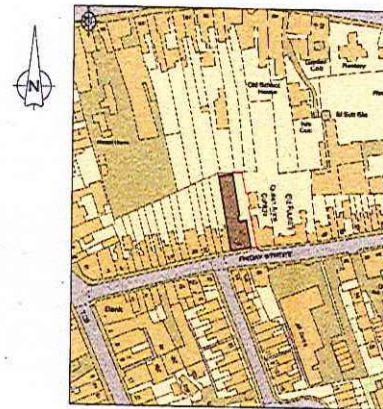

Site Location Plan
(Scale 1:1250)

Appendix B

PLEASE NOTE THAT THE CURRENT OS MAP AVAILABLE FOR THE LOCATION PLAN MAY NOT BE COMPLETELY ACCURATE FOR UP TO DATE. PLEASE CONSULT THE PLANNING HISTORY FOR THE AREA FOR MORE UP TO DATE DEVELOPMENT.

10 m		0	10 m		
SCALE 1 : 200					
10 m		0	100 m		
SCALE 1 : 1250					
REV	DATE	DRN	CHNG	APPRD	DESCRIPTION
A	11/10	KL	DA	JA	ISSUED FOR PLANNING APPROVAL
DRAWING STATUS					
For Approval					

BLUEBIRD
DESIGN SERVICES



E: info@bluebirdengineering.co.uk
T: 0118 9583 551 F: 0118 9583 563
A: 110 London Street, Reading, RG1 4SJ

CLIENT			Mr. & Mrs. Avery
PROJECT			35 Friday Street Henley-on-Thames, RG9 1AN
TITLE			Site Location Plan & Block Plan
DRAWN	DATE	SCALE	
KL	February 2015	As Shown @ A1	
DRG NO		REV	
A-1000		A	
© BLUEBIRD ENGINEERING LTD 2013			

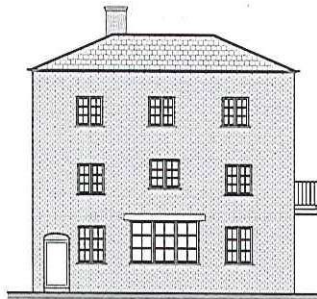

Front Elevation Existing

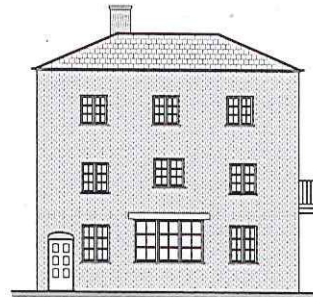

Front Elevation Proposed

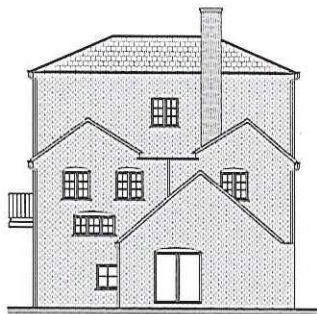

Rear Elevation Existing

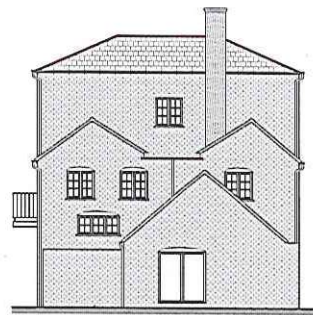

Rear Elevation Proposed

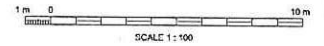

SCALE 1:100

REV	DATE	DRN	CHKD	APPR	DESCRIPTION
C	04.15	KL	DA	JA	DOOR/HS. REMOVED/VELUX ADDED
B	09.03.15	KL	DA	JA	DRAWING UPDATED
A	11.2.15	KL	DA	JA	ISSUED FOR PLANNING APPROVAL

DRAWING STATUS

For Approval



E: info@bluebirdengineering.co.uk
 T: 0118 9583 551 F: 0118 9583 563
 A: 110 London Street, Reading, RG1 4SJ

CLIENT	Mr. & Mrs. Avery	
PROJECT	35 Friday Street Henley-on-Thames, RG9 1AN	
TITLE	Existing & Proposed Elevations	
DRAWN	DATE	SCALE
KL	February 2015	1:100 @ A1
DRG NO	REV	
A-1035	C	

© BLUEBIRD ENGINEERING LTD 2013

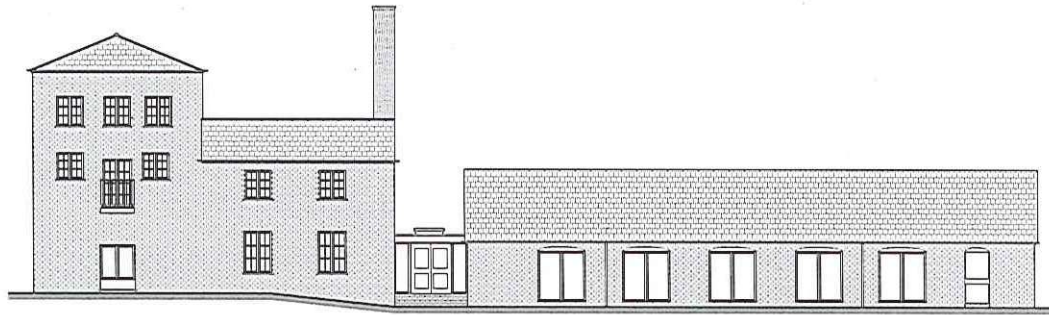

Side Elevation Existing



Side Elevation Proposed

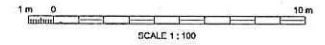

REV	DATE	DNW	CHKD	APPD	DESCRIPTION
C	9.4.15	KL	DA	JA	DORMERS REMOVED/VILUX ADDED
B	19.03.15	KL	DA	JA	DRAWING UPDATED
A	11.2.15	KL	DA	JA	ISSUED FOR PLANNING APPROVAL

DRAWING STATUS
For Approval

BLUEBIRD
DESIGN SERVICES

E: info@bluebirdengineering.co.uk
T: 0118 9583 551 F: 0118 9583 563
A: 110 London Street, Reading, RG1 4SJ

CLIENT	Mr. & Mrs. Avery	
PROJECT	35 Friday Street Henley-on-Thames, RG9 1AN	
TITLE	Existing & Proposed Elevations	
DRAWN	DATE	SCALE
KL	February 2015	1:100 @ A1
DRG NO	REV	
A-1040	c	
© BLUEBIRD ENGINEERING LTD 2013		

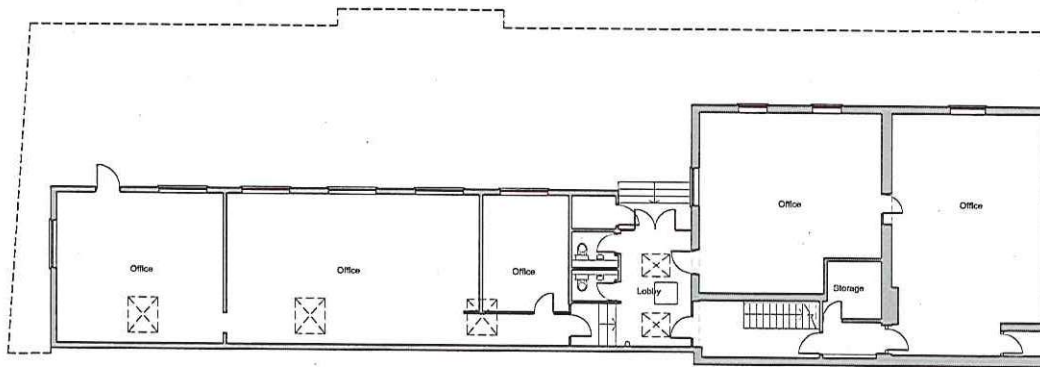

Ground Floor Existing

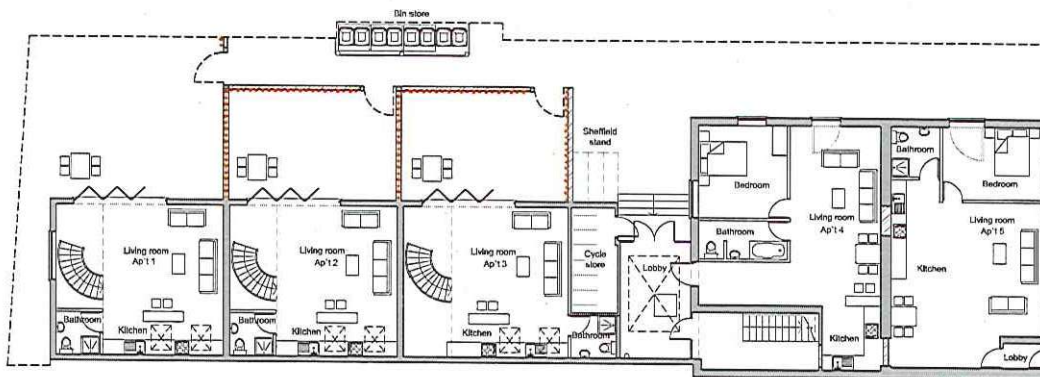

Ground Floor Proposed

KEY

	EXISTING STRUCTURE/PARTITION
	INFILLED STRUCTURE
	NEW STUD WALL
	TRELLIS AGAINST WALL/FENCE
	CLIMBING PLANTS

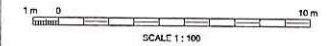

REV	DATE	CHKD	APPD	DESCRIPTION	
B	15.15	KL	DA	JA	DRAWING UPDATED
A	11.7.15	KL	DA	JA	ISSUED FOR PLANNING APPROVAL

For Approval



E: info@bluebirdengineering.co.uk
 T: 0118 9583 551 F: 0118 9583 563
 A: 110 London Street, Reading, RG1 4SJ

CLIENT	Mr. & Mrs. Avery	
PROJECT	35 Friday Street Henley-on-Thames, RG9 1AN	
TITLE	Existing & Proposed Ground Floor Plan	
DRAWN	DATE	SCALE
KL	February 2015	1:100 @ A1
DRG NO	REV	
A-1010	B	
© BLUEBIRD ENGINEERING LTD 2013		

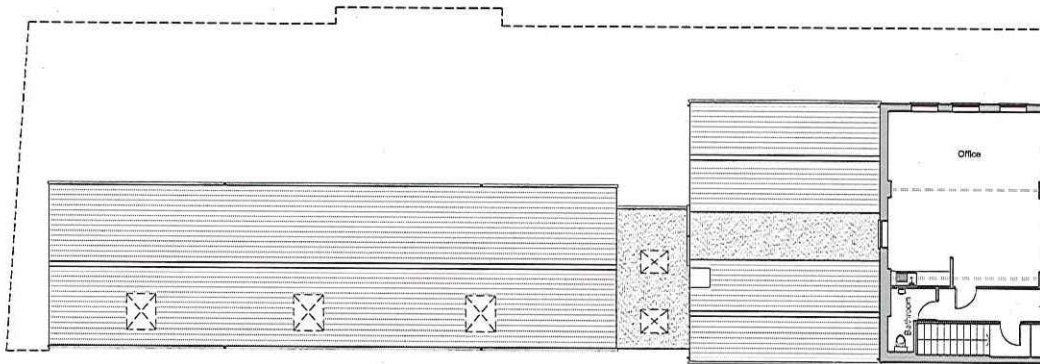

Second Floor Existing

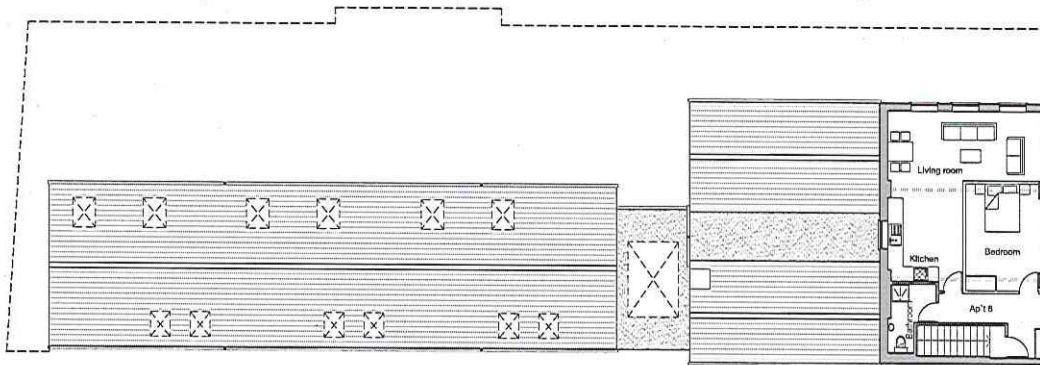

Second Floor Proposed



REV	DATE	DRN	CHKD	APPD	DESCRIPTION
B	9.4.15	KL	DA	JA	SORBERG REMOVED/W/LUX ADDED
A	11.2.15	KL	DA	JA	PREPARED FOR PLANNING APPROVAL

DRAWING STATUS:

For Approval



E: info@bluebirdengineering.co.uk
 T: 0118 9583 551 F: 0118 9583 563
 A: 110 London Street, Reading, RG1 4SJ

CLIENT	Mr. & Mrs. Avery	
PROJECT	35 Friday Street Henley-on-Thames, RG9 1AN	
TITLE	Existing & Proposed Second Floor Plan	
DRAWN	DATE	SCALE
KL	February 2015	1:100 @ A1
DRG NO	REV	
A-1025	B	
© BLUEBIRD ENGINEERING LTD 2013		

This page is intentionally left blank